



SAMPSON COUNTY
911 & ES
FACILITIES

CLINTON,
NORTH CAROLINA

CONSTRUCTION
DOCUMENTS

AREA 3 EQUIPMENT
CONNECTIONS
PLAN

DATE 12.04.2020
PROJECT NO 20003
REVISIONS
NUM. DATE DESCRIPTION:

THIS DRAWING IS THE PROPERTY OF ADW ARCHITECTS, P.A., AND
SHALL NOT BE REPRODUCED OR COPIED IN WHOLE OR IN PART. IT
SHALL NOT BE USED ON ANY OTHER PROJECT OR GIVEN TO ANY
OTHER COMPANY OR AGENCY WITHOUT THE CONSENT OF ADW
ARCHITECTS, P.A.

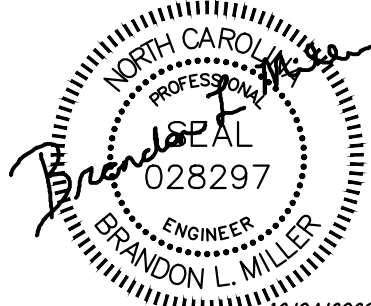

SEAL 12/04/2020

SHEET NUMBER
E303

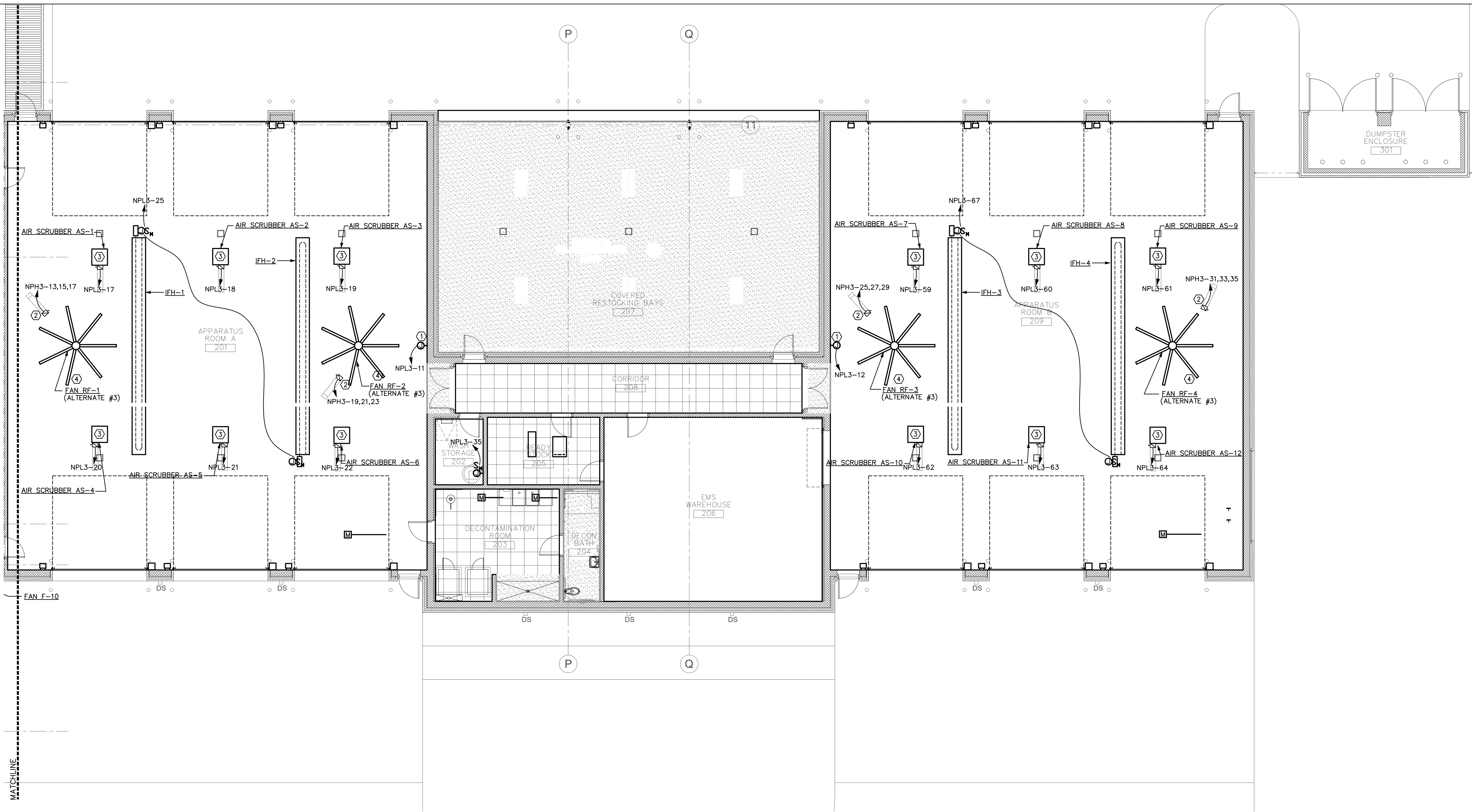

1 AREA 3 FLOOR PLAN - EQUIPMENT CONNECTIONS
1/8" = 1'-0"

KEYED NOTES

(APPLY TO THIS SHEET ONLY)

- 1 PROVIDE EMPTY J-BOX FOR MECHANICAL CONTROLS. COORDINATE ACTUAL LOCATION AND NUMBER OF BOXES WITH MECHANICAL CONTRACTOR.
- 2 DISCONNECTS FOR HVLS FANS SHALL BE OUTSIDE OF THE BLADE CLEARANCE.
- 3 DISCONNECT AND ALL ASSOCIATED WIRING IS PART OF ALTERNATE #2.
- 4 DISCONNECT AND ALL ASSOCIATED WIRING IS PART OF ALTERNATE #3.

